All Star Team of Babe Ruth Little League

The Piedmont Team of the Babe Ruth Little League has been chosen and the players and coaches are shown above. Front row, left to right, David Brown, Don Guill, Larry Dowdy and Nick Claybrook; second row, left to right, Marty Brumfield, Scott Steele, Mike Wooten, Barry Doss,Keith Bruce and Danny Dudley; and on the third row, left to right, Timmy Brooks, Randy Webb, Carlton Coles, James Burks, Raymond McFadden, and Freddy Mitchell. Andy Wingfield was named to the All Star team but was not available for picture.

Coaches shown on the back row are Henry Varnadore and Elton Claybrook. Curtis Wooten, far right, is the manager.

The four-day tournament will be played at the Town of Appomattox Ball Park and will begin on Thursday night, July 18th.

Stonewall

My presence shall go with thee, and I will give thee rest. Exodus 33:14.

Mr. and Mrs. J. P. Alvis, Jr. spent the week end at Orange with her parents, Mr. and Mrs. Matthews.

Mrs. Hazel Gallespie went to Greensville, N.C. Saturday. Mr. Dallas Gallespie accompanied her on Sunday morning. She and her sister will go to Florida for a weeks visit. Mr. Dallas Gallispie came back Saturday night on business.

The planning committee met at Hebron Sunday afternoon for the final plans for the 150th celebration of our church on August 4. We shall be looking for you to come help celebrate the oldest church in the county. Or is there one older?

Master David Stratton, who broke his arm in the wrist due to an accident on a mini bike and is still in much pain.

Mrs. Susie Krantz has her club meeting and a Stanley party last Tuesday.

The four children of Mr. and Mrs. Sydney Wade of Altavista are spending the week with their aunt, Mrs. Susie Krantz.

Lieut. Miss Mary Elizabeth King of Texas came home Friday to attend her class reunion and visit her family Mr. and Mrs. H. G. King and brother Mr. Ivy King.

Mr. and Mrs. Luther Krantz of Lynchburg visited Mrs. Elsie Krantz Sunday afternoon.

Mr. and Mrs. Ben Wheeler, Mr. and Mrs. H. B. Jones and Mrs. W. D. Krantz visited Mr. and Mrs. I. B. Wheeler Sunday.

Mr. and Mrs. Claude Trent and girls of Charlottesville visited Mr. and Mrs. Wallace Bondurant and brought Miss Becky Davidson home after a weeks visit.

Mrs. Ruby Oakes of Rustburg was a visitor also Mr. and Mrs. Tom Davidson and family.

Miss Mattie Wright is still very ill in Virginia Baptist Hospital after breaking her hip.

Mr. and Mrs. C. T. Roach spent Sunday with J. O. Davidson family.

Last Monday Mr. and Mrs. Bud Hardin and children went to Wild Kingdom and while they were gone someone came and stole their color TV and some money and their guns.

Mr. and Mrs. Howard Elder of Richmond and Mr. and Mrs. Melvin Stratton visited Mr. and Mrs. Bert Stratton last week.

Mr. Hugh Braford is home from hospital for a few days.

Master Will Harris spent Saturday night will Mrs. Nina Caldwell and Mrs. Elsie Caldwell. Mr. Richard Jones visited them Sunday afternoon.

Baptist Church Plans Revival

The New Testament Baptist Church at 14th and Hendricks Streets in Lynchburg will hold a revival beginning Sunday and running through July 27 according to pastor R. B. Baber.

Reverend H. G. Haubold of Winston Salem, N.C. is the guest pastor and will hold a service each day at 7:30 p.m.

Rocks

July 15 - It was quite warm over the week end.

A number attended the Executive Board meeting of the Appomattox Association at New Hope Church on last Monday night.

Debbie and Cindy Roach, Debbie Baldwin, Kim Hipps and Faith Vaughan left last Monday for 4H Camp at Holiday Lake.

Mrs. Barbara Ratliff and boys of Florida arrived last Tuesday to visit friends here.

Sympathy is extended the loved ones of Mrs. Nannie Tibbs who was buried at Union Hill Church on Thursday afternoon.

A number attended the funeral of Mr. Frank Webber at Piney Ridge Church on Friday afternoon. Sympathy is extended his loved ones.

Mrs. Betty Launi left Friday for her home in Connecticut after a visit with her parents, Mr. and Mrs. W. R. Moore of near Pamplin. Her daughter remained with her grandparents.

A number of the young folks went to Lynchburg Friday night.

Clifton Wilbun, Layman, brought a wonderful message Sunday morning at Rocks to a large crowd. Special music was rendered by the choir.

The right hand of fellowship will be extended to the new converts at Rocks on the third Sunday morning (July 21 following the preaching service.)

The pulpit Committee announced Sunday morning that Rev. Don Wagner of Winston-Salem, N. C. accepted the call to become pastor of Rocks Baptist Church.

Mr. and Mrs. W. R. Moore had some friends from Maryland formerly of West Virginia to visit them over the week end.

Cindy Roach and Faith Vaughan rendered special music at the preaching service at Liberty Church at Appomattox Sunday night. Mrs. Aulden Roach and Mrs. W. H. Elder accompanied them there.

Some from here attended the Donkey Ball Game at Appomattox Friday night.

Mrs. Pauline Baldwin of Farmville enroute home from Lynchburg stopped by to see Cassie Baldwin at Pamplin Monday morning.

Evergreen

Mrs. Clara Garrette, Mrs. Alice Jackson and Mrs. Kenneth St. John visited Mr. and Mrs. Nelson Garrette of Lynchburg, last week.

Mr. and Mrs. Thad Massie, of Newport News, are spending some time this week with Mr. and Mrs. Z. E. Cheatham.

Mrs. Yoka Jenkins and daughters, of Lynchburg, were luncheon guests of Mrs. Mott Harvey last week; also Mrs. Jessie Carwile visited in the same home.

Our sympathy extended to the family of Mr. C. Lewis McDearmon.

Mrs. John Farrar, Mrs. Becky Shanks, Mrs. Jesse Franklin and Virginia Lee visited Mrs. C. J. Paulette last week.

Mrs. Reba Bruce was visiting Mrs. Mott Harvey last week.

Mrs. Garland Mayberry and daughter, Janet spent last Tuesday with her mother, Mrs. Mott Harvey, visiting in the same home last week was Mrs. Wylie Richardson and Mrs. Bill Dudley, all from Lynchburg.

Mrs. W. C. Garrett, Mrs. Florence Bartlett and Mr. and Mrs. Vester Garrett visited Mrs. K. M. Garrett, of Burkeville, Sunday afternoon.

Mrs. R. T. Smith spent Saturday night and Sunday in Williamsburg, Va. and attended the Hurt reunion.

Mrs. R. E. Harris spent several days in Roanoke last week visiting relatives.

A good number were out for the club meeting on Thursday night. A former member Barbara Ratliff of Florida and Joan Ranson of Appomattox attended also. Mrs. C. E. McLaughlin gave us a very interesting report of her trip to Wales and other places.

Sympathy extended C. Lewis McDearmon in the death of his wife.

The Rocks Quartet went to sing at Glenn Memorial Church at Prospect Sunday night.

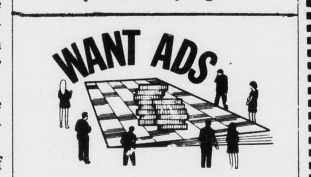

TIMES—VIRGINIAN
APPOMATTOX, VA.

"Full House" At Cannery

Since the opening of the Appomattox Cannery July 1st, beginning the 11th day of operation on Tuesday morning a total number of 17,012 cans of vegetables and fruits had been processed.

In the above photo you can see people busily washing vegetables and filling cans getting them ready for pocessing.

Mrs. Mary Ann McFadden, Manager, Sam Davidson, co-manager, attribute busy season to the fact that more people ever are planting gardens, the high cost living, and the fact that we have been lucky enough to have had seasonable spring weather.

Western Auto
THE FAMILY STORE

Lonnie Reynolds, Manager
Confed. Blvd.
Appomattox, Va.

5 Piece **Dinette Sets**
Beautiful Selection of Colors
$45.95

Ford FORD
1974 Model YEAR-END Sale
SAVE MONEY
IN STOCK
Ready To Go!
Pinto Maverick Mustang
Torino Ford LTD
T-Bird
These Cars Use Regular Gas - - -
Some Of These Cars
Carry Old Price Tag - Before June Increase
The Closer You Look, The Better We Look
SAVE MONEY
LAWSON FORD, INC.
PHONE 352-8221
Route 460 West Va. Dealer Lic. No. 2 Appomattox

Gran Torino Elite

MUSTANG II

MOTOR TREND CAR OF THE YEAR 1974

LTD 2-Dr. Har...

PINTO

...st Agronomy Handbook published in 1966. Perhaps the most sought publication in our office. It's been revised and a number have been ...

...would like a copy - one ... write, call or drop ... pick-up a copy. We will ... than 100 copies. It's a ... book you will want to ...

* * *

...ical injury of tobacco is ...mmon this year. We've ... plants that lost the ... to excessive or poorly ... esticides.

...ine washing from corn ...acco fields have been ...

...ons of excessive rates ...Syston which causes ...ing of lower plant ... abnormal veins and ...ground suckers.

...ue-tobacco Furadan ...which causes flecking of ...es has been observed ...uradan was not incor... to the 4-6 inch soil ...s stated on the label. ...the directions - it's the ...mportant few minutes ...spend.

* * *

...alarmed to learn of the ... less revenue) some ... have taken this year ...heat. Garlic in wheat is ..."docked" as much as ... bushel and it can go ...

... can suppress the ...on of aerial garlic ... with ¾ pound of 2,4-D ...ring. We can do this for ...1.00 for herbicides and ...re clover. Seed clover ...two weeks after treating ...

... bushel yield of wheat ...n a $40 loss for some ... You can't afford not to ...timely applications of ...es.

* * *

... about Jap beetles ... on soybeans? Don't ...until there is 35% loss of ...on plants with as many ...eaves. With four to six ...spray when 25% of the ...re eaten.

* * *

...om end rot on tomatoes ... reduced by spraying ...es with a calcium ... solution - four level ...oons per gallon of water. ... two to three weekly ...tions.

* * *

...dy aphids are reported ...on tobacco. This often occurs when sevin is used to control flea beetles and worms.

There are several materials recommended for aphid control. It's my opinion that the preferred insecticide is Dimethoate (Cygon or DeFend) because of its systemic property.

* * *

During the first part of 1975 there will be the 20th nationwide census of Agriculture. This will be done by mail. Good repords will help you do a better job.

* * *

Watermelons are a favorite summer treat. The ice box varities are becoming a favorite because of easy handling. The two best are: Petite Sweet and Sugar Baby.

Watermelons only contain 92% water. Asparagus has 93%, celery 94%, lettuce 95% and the cucumber 96%.

* * *

PRECIPITATION

Last Week	0
This Month	1.10
This Year	22.37

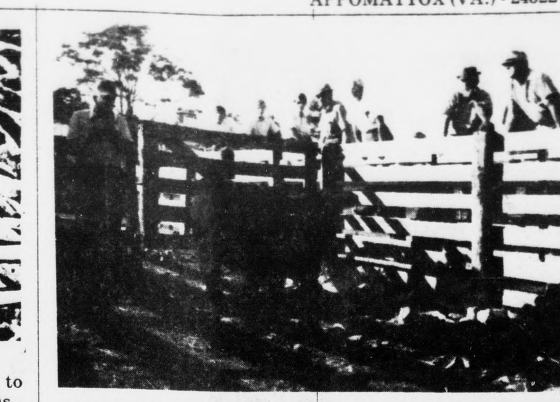

MORE THAN FIFTY MEMBERS AND FAMILIES of the Appomattox Cattlemen's Association met at the Edwin Anderson farm last Friday for a picnic and grading demonstration.

J. E. Poore and Charlie Black, Virginia Department of Agriculture, graders, discussed the changes in Cattle grading that began with the 1974 Spring Sale.

PAMPLIN

Mr. and Mrs. Gordon Squires of Winchester, were guest last week of her sister and brother-in-law, Mr. and Mrs. Roy Lucado.

Miss Ernestine Southall of Norfolk visited her aunt, Mrs. Lizzie Robinson last week end.

Revival services will begin at Elon Baptist Church Sunday July 21, and continue through July 26th, with the Rev. Deryl Holliday, pastor of New Hope Baptist Church as guest minister to assist the Rev. John Campbell, pastor. Services will begin at 8 p.m. The Rocks Quartet will be guest for the Thursday night services at 7:30 p.m.

Mr. and Mrs. Harry Baldwin, Mrs. Ray Baldwin of Evergreen and William Couch of San Diego, Cal., returned Sunday from a visit with Mr. and Mrs. George Ray Baldwin in Morristown, Tenn.

A large crowd attended the funeral of Mr. Frank D. Webber last Friday. Our sympathy extended to his family.

Mrs. Lizzie Hensley, Lancaster, S. C. visited her niece and family, Mr. and Mrs. Paul Hipps, last week.

CLASSIFIED ADS PAY OFF!

Disaster Strikes

Disaster struck the John Wilson farm Tuesday afternoon when two vicious dogs of German Shepherd breeding gained access to a group of Purebred Yorkshire sows.

Two bred sows valued at $300 each were killed in the attack. Alert employees on the Wilson farm heard the disturbance and drove five miles to obtain a gun.

Wilson enjoys dogs and owns dogs but he is firm in his belief that they need to be under control. In discussing the loss, Wilson told J. A. Smith, Extension Agent, that he was instructing his employee to take positive action should other dogs venture on the property.

Smith pointed out that dogs had killed lambs and calves in prior years in Appomattox County.

MARKET HOG SHOW

$1520 Prize Money
GUARANTEED

PUREBRED AND CROSSBRED
BURROWS, GILTS
PUREBRED, CROSSBRED AND YOUTH DIVISIONS

TRADE SHOW

Hog Production Equipment, Supplies, and Feed Displays by local and National Manufacturers and Suppliers

WHEN: Sept. 19, 1974, 8 A.M. - 9 P.M.
WHERE: Farmville Livestock Market Grounds, 460 W in Farmville, Virginia

Sponsored by
PIEDMONT PORK PRODUCERS ASSOCIATION

Remember: Next state graded tele-auction hog sale on July 22 and every 2 weeks thereafter. Best Auction prices in Virginia.

For show catalog, complete, clip and mail to:

WILSON'S LANDING, Rt. 1, Box 658, Appomattox, Va., 24522

Name: ____________________

Address: ____________________

Poly-Ply, the better buy in FULL FOUR PLY!

GOLDEN Sonic
WIDE '78' SERIES
SOFT RIDING POLYESTER TIRE CORD

...ull 4 plies of POLYESTER for softer ride ...us extra blowout and road hazard protection. ..."78" profile plus 7 wide, deep tread rows ...r increased traction and stability even ...t turnpike speeds ... plus extra mileage!

$23.70 WHITEWALL Plus $1.78 Fed. Ex. Tax

WHITEWALLS

Size	Price	Fed. Ex. Tax
...78-13	$23.70	$1.78
...78-13	23.72	1.99
...78-14	24.14	2.07
...78-14	25.45	2.24
...78-14	26.72	2.41
...78-14	28.07	2.55
...78-14	28.66	2.77
...78-14	29.06	2.95
...78-15	26.16	2.42
...78-15	27.99	2.62
...78-15	29.33	2.82
...78-15	29.96	2.99
...78-15	30.79	3.19

Plus recappable tire

The Best Place In Town To Retire Your Car.
Marston & Moore Tire Co.
ROUTE 460 - 2 MILES EAST OF APPOMATTOX, VIRGINIA PHONE 352-7960

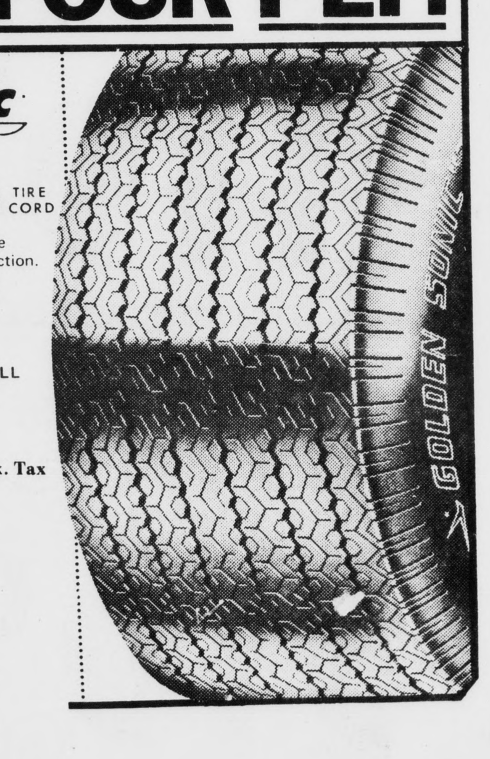

It All Adds Up

REGULAR PASSBOOK
Pays 5¼% Interest
Compounded Daily
Paid Quarterly
No Minimum Deposit
Effective Yield 5.38%

SAVINGS CERTIFICATE
90-Day Maturity
Pays 5¾% Interest
Compounded Quarterly
Minimum Deposit $100
Effective Yield 5.87%

• Passbook Savings
• 5 Saving Certificates
• High Interest Rates Paid
• Guaranteed Income
• Insured Savings
• 4 Convenient Locations
• Neighborly Service
• Traveler's Checks

One-Year Maturity
Pays 6½% Interest
Compounded Quarterly
Minimum Deposit $1000
Effective Yield 6.66%

30-Month Maturity
Pays 6¾% Interest
Compounded Quarterly
Minimum Deposit $1000
Effective Yield 6.92%

FEDERAL SAVINGS AND LOAN INSURANCE CORPORATION — SAFETY OF YOUR SAVINGS INSURED UP TO $20,000

4-Year Maturity
Pays 7¼% Interest
Compounded Quarterly
Minimum Deposit $1000
Effective Yield 7.45%

FEDERAL HOME LOAN BANK SYSTEM MEMBER

4-Year Maturity
Pays 7½% Interest
Compounded Quarterly
Minimum Deposit $5000
Effective Yield 7.71%

1001 Church St.
2015 Wards Road
Madison Heights
3309 Old Forest Road

Co-operative
BUILDING & LOAN
LYNCHBURG, VA.